



**GHENT
UNIVERSITY**

STAGEGEVERDAG 26 NOVEMBER 2019

Jimmy H. Saunders

BIG DATA EN ARTIFICIELE
INTELLIGENTIE: STAND VAN ZAKEN
EN IMPACT OP ONS ONDERWIJS

Dit verwacht ik van deze workshop ...

WAT IS ARTIFICIAL INTELLIGENCE ?

ARTIFICIAL INTELLIGENCE (AI)

- *Narrow (Weak) AI*
 - Use of big data and algorithms to automate processes (chess game, banking, fraud prevention, ...)
 - Turing test: -
 - Daily live: +++ (such as financial systems)
- *General AI*
 - Systems that can think as humans – learn and upgrade itself
 - Turing test: +
 - Daily live :---
- *Super AI*
 - AI upgrade himself at and surpasses human creators
 - Turing test: +
 - Daily live: science-fiction movies

AI: TURING TEST

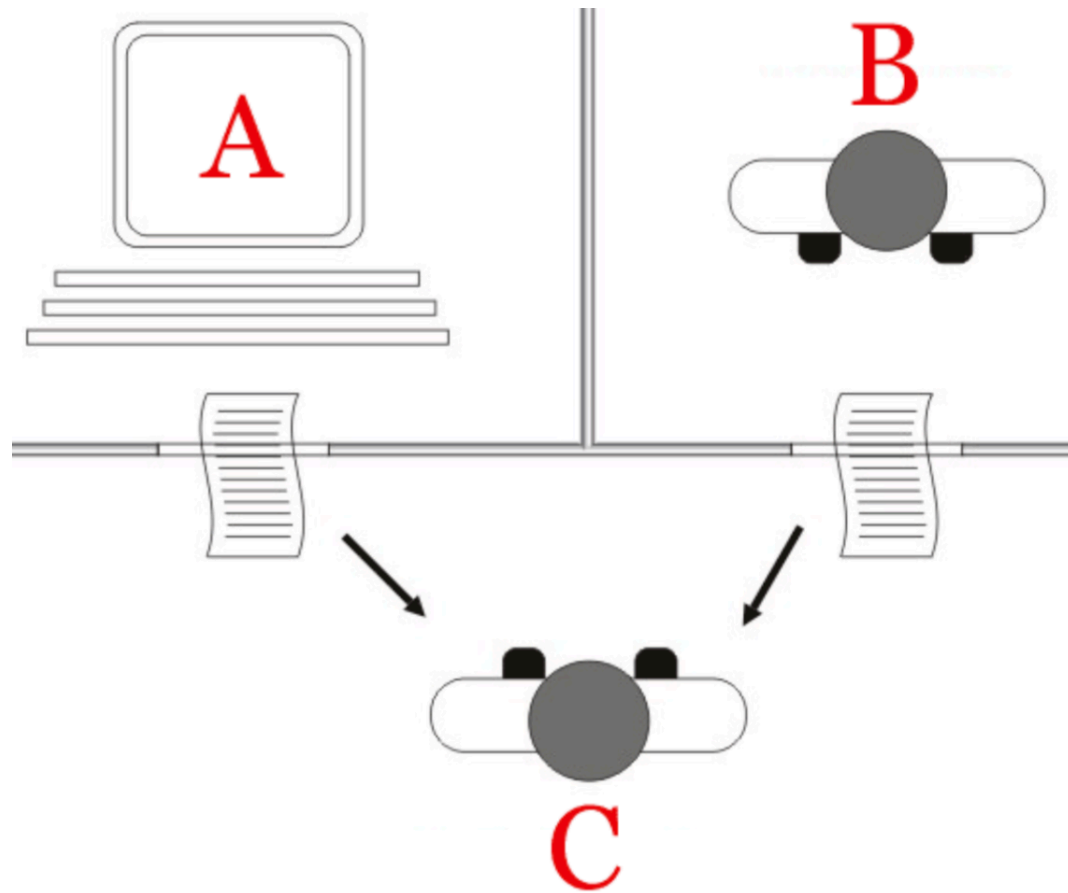

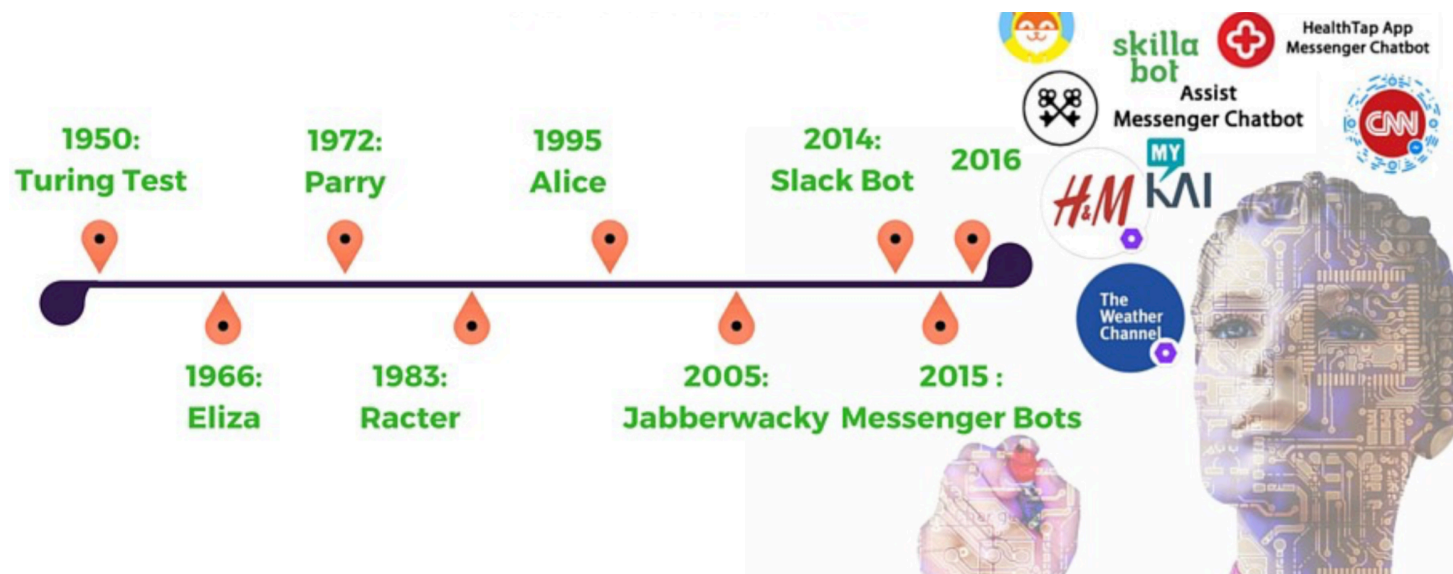

AI: CHINESE ROOM

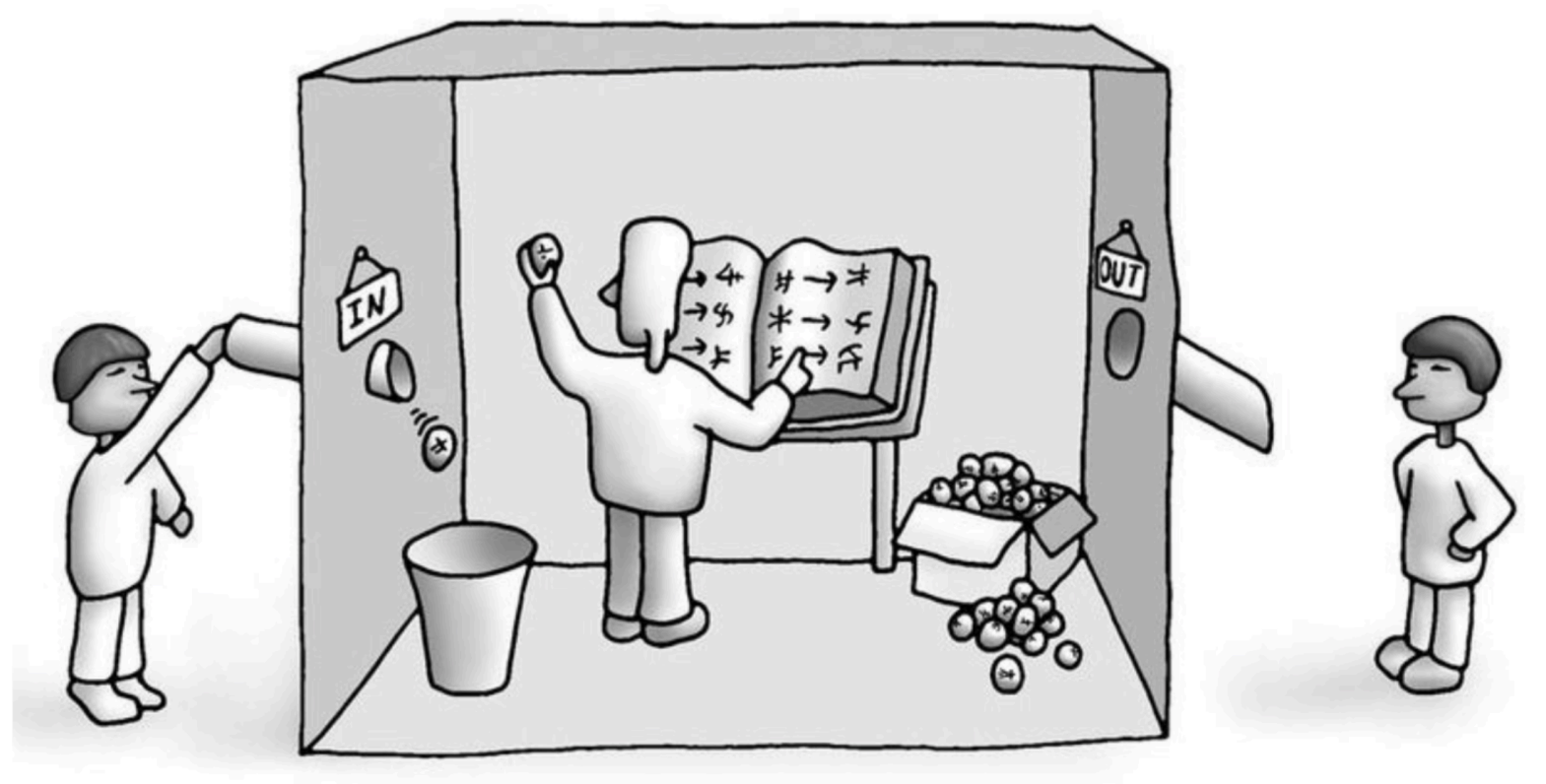

AI: CAPTCHA



Wat kunnen toekomstige CAPTCHA's zijn ?

How many times do you see the letter “e” in this sentence ? (30 sec)

“As he crossed toward the pharmacy at the corner he involuntarily turned his head because of a burst of light that had ricocheted from his temple, and saw, with that quick smile with which we greet a rainbow or a rose, a blindingly white parallelogram of sky being unloaded from the van—a dresser with mirrors across which, as across a cinema screen, passed a flawlessly clear reflection of boughs sliding and swaying not arboreally, but with a human vacillation, produced by the nature of those who were carrying this sky, these boughs, this gliding façade.”

Which letter(s) of the alphabet is/are only present two times in this word ?
(30 sec)

sawjmoepfzhulndrtvqwbxyigksajmoepfzhulcndrtvqwbxyigksawjmoefzhulcndrtvqwbxyigk

AI: CAPTCHA



FUTURE CAPTCHA ?

- Test that humans will fail such as how many times letter “e” in a very long sentence, optical illusions, ... = Amazon
- Invisible reCaptcha = interaction user with his computer (human motions like mouse movements, click pattern, ...) = Google

Geef een aantal voorbeelden van AI in het dagelijkse leven

ARTIFICIAL INTELLIGENCE IN THE DAILY LIFE

AI IN THE DAILY LIFE



---> E-mail communications



---> web search

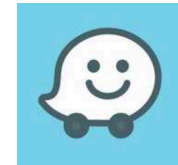

---> stores & services



---> E-mail social media

---> vocal/virtual assistant



---> travel experiences



---> autonomous driving

Geef 5 voorbeelden van AI in je professionele omgeving

ARTIFICIAL INTELLIGENCE IN VETERINARY MEDICINE

APPS

- Anatomy: dog, horse
- Small Animals: Feline ophthalmology, Vet Cardiology, Vetology, ...
- Equines: dermatology, reproduction, ...
- Exotic Vet Guide
- Lab tests results/Drug Formulary (A Vet Tool, Vet Blood Tests Guide, CVP Vet)
- Calculators (Dog Nutritions, VetPDA Calcs, Vet calculator, DVM Calc)
- Counters: WBC counter, bone marrow
- Target (antimicrobial guide)
- Kwikvet (24h service)

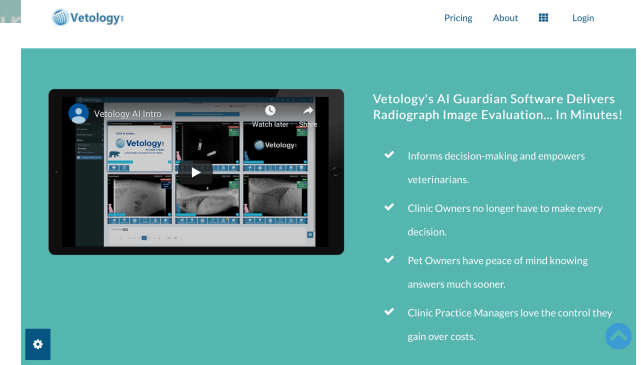
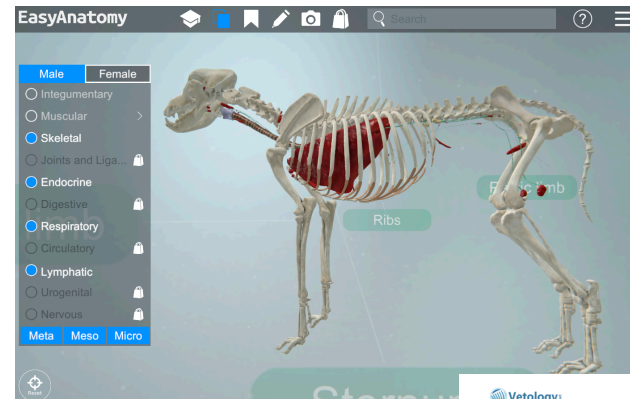

ABDOMINAL FLUID

Pathogens Dosing

Probable Percentage

Pathogens most likely at this site

Antimicrobial predicted efficacy at this site

	35-40	30-35	10-15	10-15	5-1
Escherichia coli	E	N	F	N	E
Enterococcus spp.	P	F	F	N	F
Pasteurella multocida	P	F	F	F	F
Haemophilus influenzae	P	F	F	F	F
Staphylococcus	P	F	F	F	F

Amikacin

Amoxicillin

Amoxicillin-Clavulanate

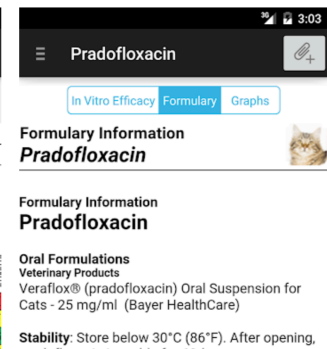

WAARVOOR WORDT AI AL GEBRUIKT IN VET MED?

AI APPLICATION	JA	(NOG) NIET
1. Detecting heart disease with a single heartbeat		
2. Pain management in lambs		
3. Prosthesis		
4. Smart Halter in horses		
5. Diagnosis of retinopathy from eye images		
6. Diagnosis of acute pancreatitis in dogs		
7. Urolith analysis and treatment		
8. Livestock disease prediction		
9. Diagnosis of Chiari malformation associated with pain		
10. Predicting chronic kidney disease in cats		

WAARVOOR WORDT AI AL GEBRUIKT IN VET MED?

AI APPLICATION	JA	(NOG) NIET
1. Detecting heart disease with a single heartbeat	X	
2. Pain management in lambs	X	
3. Prosthesis		X
4. Smart Halter in horses	X	
5. Diagnosis of retinopathy from eye images		X
6. Diagnosis of acute pancreatitis in dogs		X
7. Urolith analysis and treatment	X	
8. Livestock disease prediction	X	
9. Diagnosis of Chiari malformation associated with pain	X	
10. Predicting chronic kidney disease in cats	X	

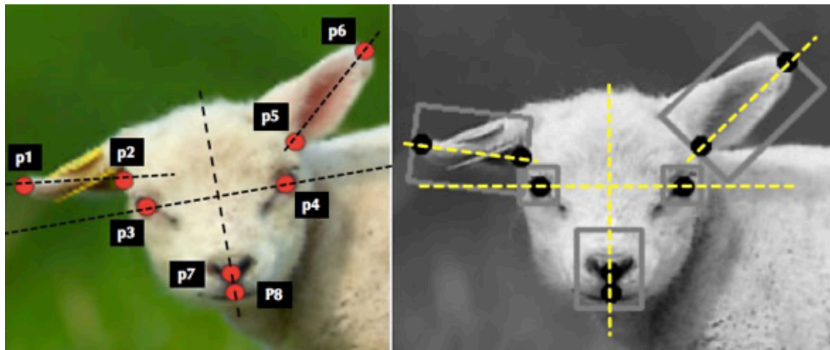

→ pain management in lambs



How does the RenalTech™ predictive diagnostic tool work?

- RenalTech™ uses common blood and urine tests that you already run routinely on your feline patients combined with the pet's age.
- The artificial intelligence that powers RenalTech™ uses results from 2 diagnostic testing events – one current diagnostic event can be paired with another set of results captured within the last 24 months.
- Based on that data, RenalTech™ produces a value that indicates a cat's likelihood to develop chronic kidney disease.

→ Renal Tech Test



THE WORLD'S 1ST SMART HALTER™



REAL-TIME MONITORING

- HEART RATE
- RESPIRATORY RATE
- ACTIVITY
- MOTION
- POSTURE

BREAKAWAY HALTER SAFETY COLLAR

→ Protequus



Victhom Bionique humaine

POWER KNEE™

The world's only motor-powered artificially intelligent prosthesis for above-knee amputees.



ÖSSUR

ARTIFICIAL INTELLIGENCE IN EDUCATION

WAY OF TEACHING

- Differentiated and individualized learning (*e.g. Content Technologies, Carnegie learning*)
- Universal access for all students (*e.g. Presentation Translator*)
- Automate admin tasks
- Tutoring and support outside the classroom
- Learning platforms for collaborative learning
- Connected learning
- Adaptive learning

**Hoe kan AI bijdragen in de opleiding
diergeneeskunde ?**

HOW CAN AI HELP ?

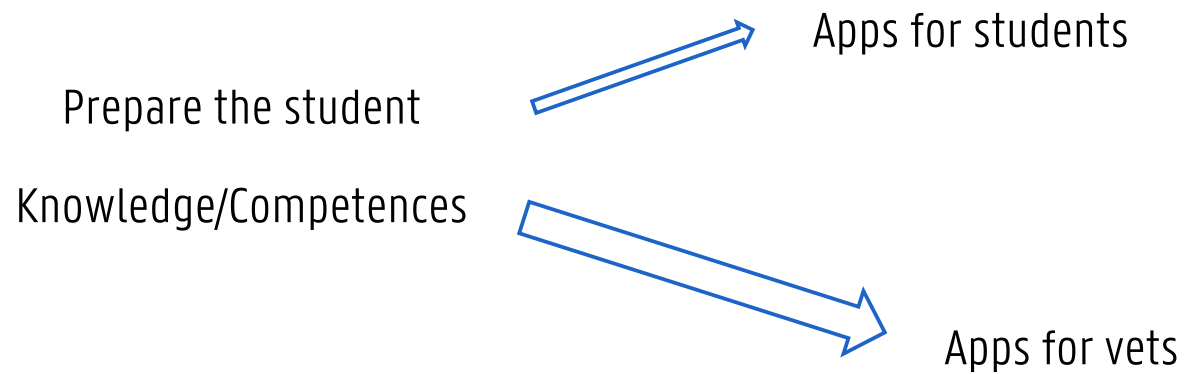

KENNIS – COMPETENCES – DATA SCIENCE

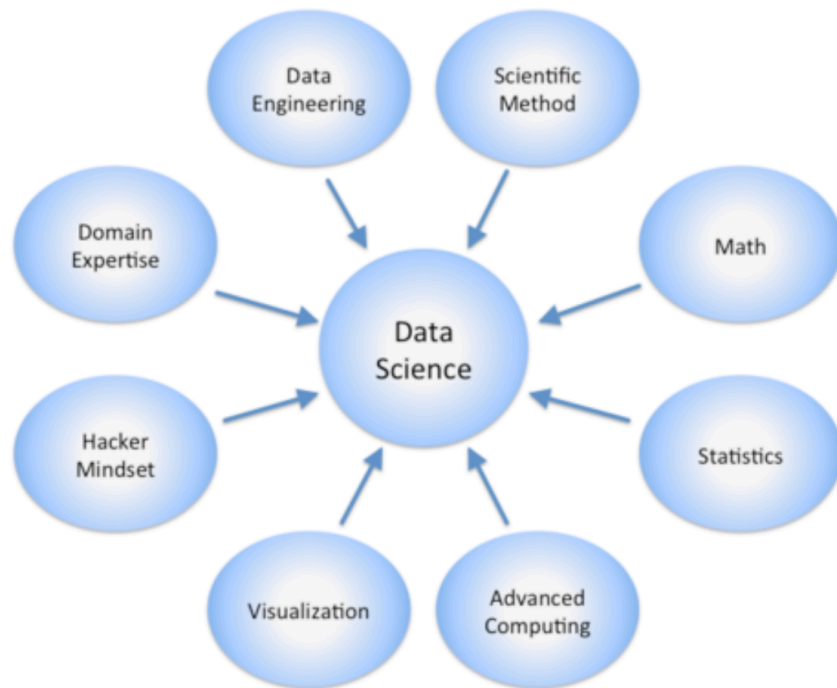

- Basic and clinical medicines
- Evidence-based medicine



- Abilities to distinguish correct information about AI from hype and spin
- Capabilities to create thoroughly trustworthy information for patients and the public

APPS FOR STUDENTS

- A Vet Tool
- Compendium of Veterinary Products
- Merck Veterinary Manual
- Exotic Pet Vet
- Certified Veterinary Assistant

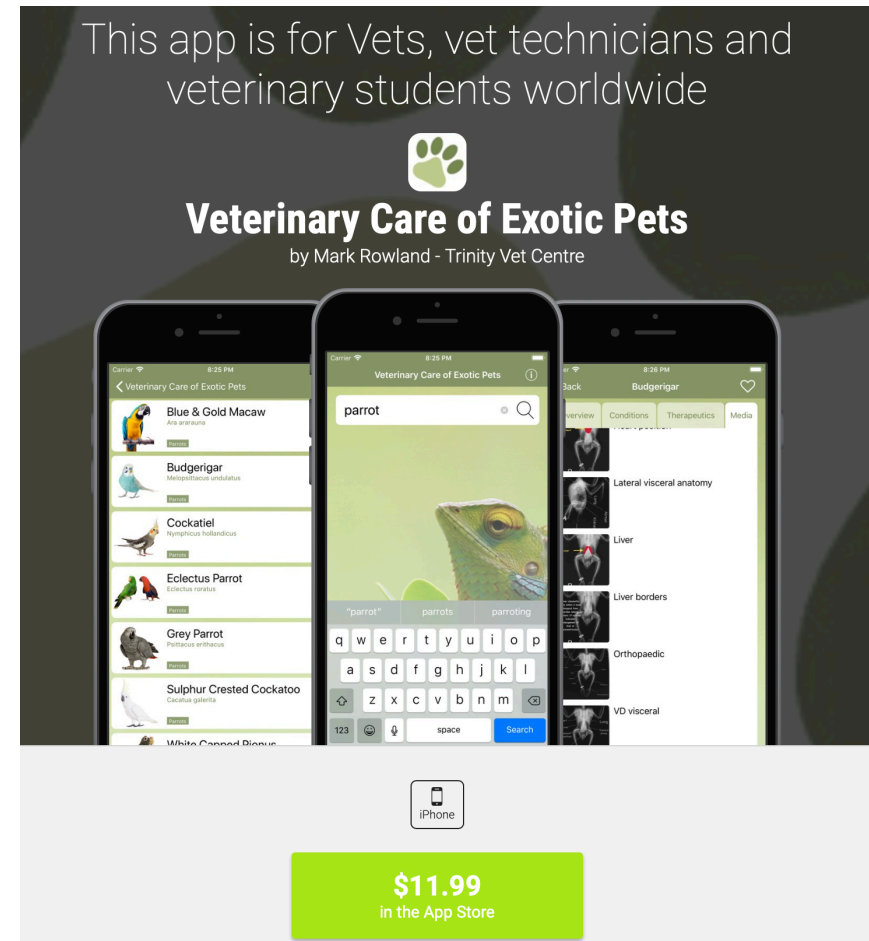

HOW CAN AI HELP ?

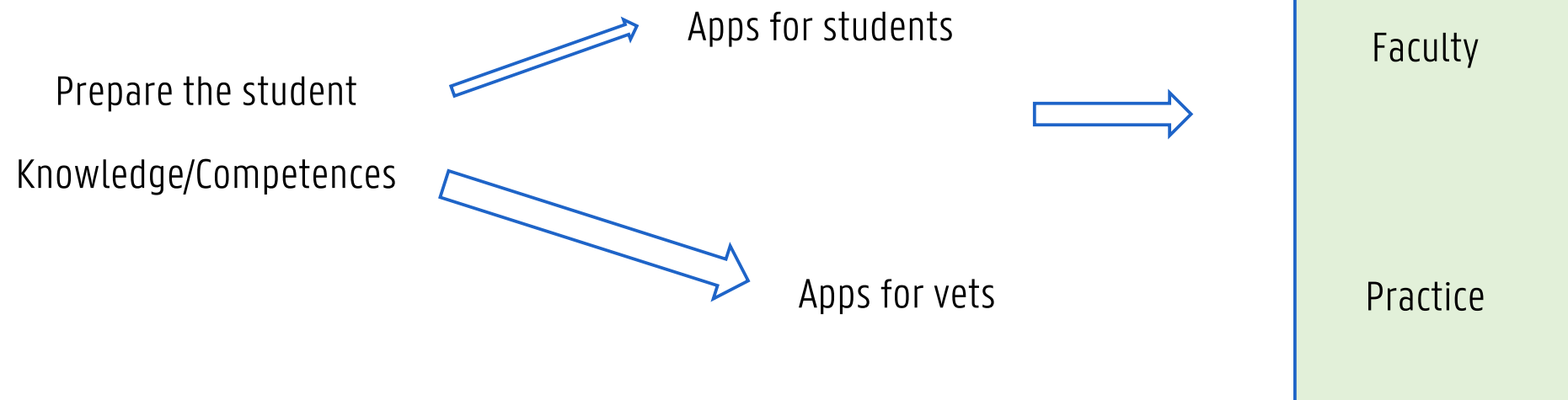

Wat betekent dit voor de stagegever ?

WHO IS DOING WHAT? THE EXTERNSHIP

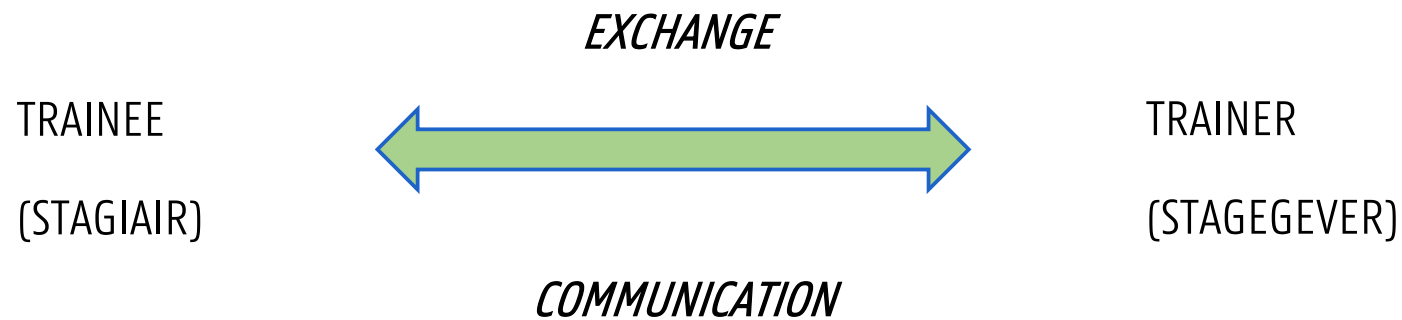

THE EXTERNSHIP

- Students with less factual knowledge / another type of knowledge
- Increased/Different use of smartphones
- Communication between trainee and trainer essential
 - Student expectations of the workplace
 - Trainer expectations of student know-how

TAKE HOME MESSAGE

TAKE HOME MESSAGE

- Need to change the mind of the teachers and to adapt the vet study program
- New generation of students in the practice
- APPs will be used by all of us: clients, students, vets
- Not tomorrow but today ! AI is already present in the practice and the field evolves very quickly

CONTACTPERSONEN STAGE

Stagecommissie

Voorzitter Prof. dr. Jimmy Saunders

Stagecoördinator Lut Dhont - stage.di@ugent.be – 09/264 77 73

Kennismakingsstage 2e master

Prof. dr. Sylvie Daminet

Stagecoördinator **gezelschapsdieren**

Prof. dr. Luc Van Ham

Stagecoördinator **paard**

Prof. dr. Frank Gasthuys

Stagecoördinator **herkauwers**

Prof. dr. Lieven Vlaminck

Stagecoördinator **varken, pluimvee, konijn, aquacultuur**

Prof. dr. Dominiek Maes

Onderzoeksstage

Prof. dr. Annemie Decostere

International Relations Office

Voorzitter Prof. dr. Dominiek Maes

Beleidsmedewerker Internationalisering Pieter Pauwels - internatvetmed@ugent.be - 09/264 77 72